

Dear Mr. Deane.

I have noted *Aspid. marg.* M. & S.
Onclea sensibil. M 15.

Smunda Ciinam. M 15. but have
preserved no specimens of them.

I think I mentioned in my Card Catal.
that *Selag. apus* was collected by
the late H. A. Young at the base of Bear
Hill ~~and~~ ^{and} about 1880 or 1882 I visited
the spot in his company and coll-
ected it myself, but ~~un~~ ^{un}fortunately
a few years ago having ^{received} ~~coll.~~ some
better spec. ~~from De Sham~~ I discarded
the Bear Hill plant so have
nothing to prove my statements.

I confidently expected to find the
spec. in Young's herbarium which
is in my hands but looking for it
this a.m. Could not find it. and
I will also add that I looked for it
at the old locality in 1894 & 5 without
success. So perhaps it had better be
omitted from the list. I shall make
a point to look it up more carefully
this year. I have seen Mr. Davenport
and he requested me to report these notes
to you.

W. P. R. - Feb. 19.

POSTAL CARD ONE CENT.

United States

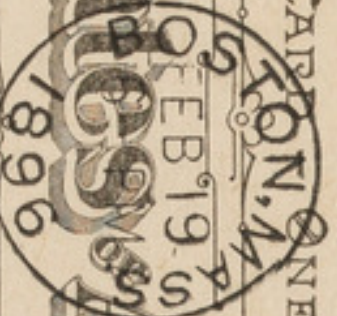

THIS SIDE IS FOR THE ADDRESS ONLY.

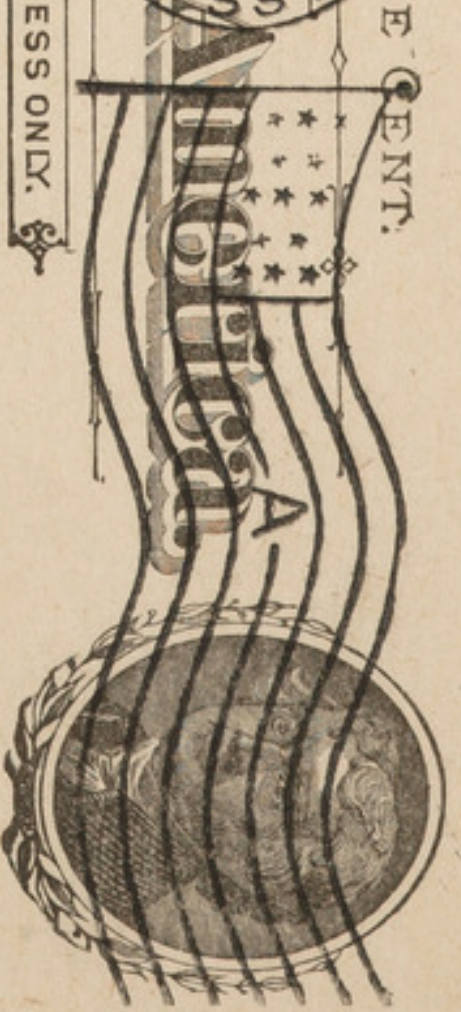

Mr Walter Deane

Cambridge

Mass.

9 Brewster St.



Rich, William Penn. 1896. "Rich, William P. Feb. 19, 1896 [to W. Deane] [postcard]." *Correspondence relating to the Blue Hills flora project, 1894-1896 (inclusive)*

View This Item Online: <https://www.biodiversitylibrary.org/item/124629>

Permalink: <https://www.biodiversitylibrary.org/partpdf/311275>

Holding Institution

Harvard University Botany Libraries

Sponsored by

IMLS

Copyright & Reuse

Copyright Status: Public domain. The BHL considers that this work is no longer under copyright protection.

Rights: [Harvard University Botany Libraries](#)

This document was created from content at the **Biodiversity Heritage Library**, the world's largest open access digital library for biodiversity literature and archives. Visit BHL at <https://www.biodiversitylibrary.org>.